

MICROFILMED

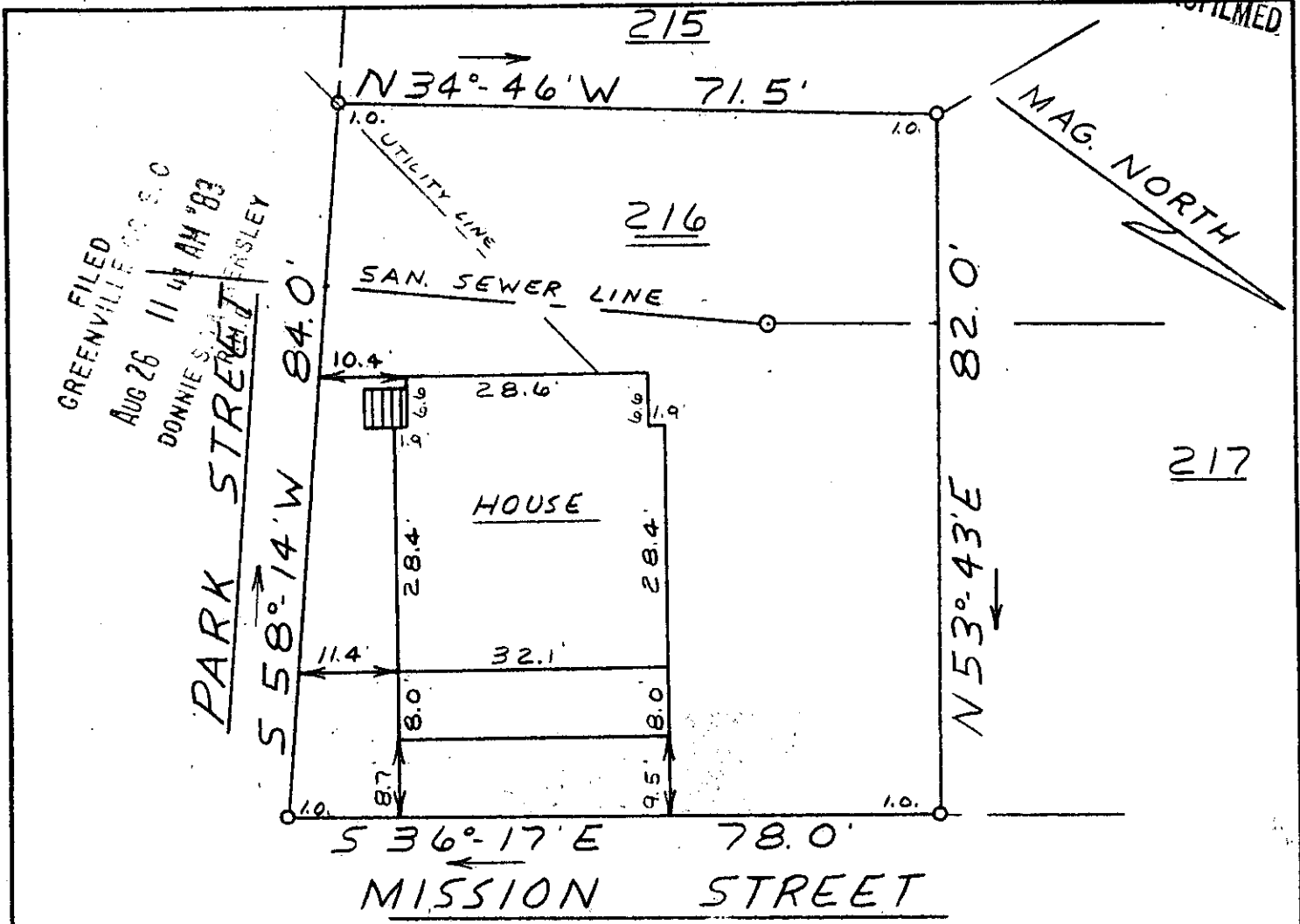

FILED  
 GREENVILLE S.C.  
 AUG 26 11 41 AM '83  
 DONNIE S. FREASLEY

This is to certify that on August 4, 1983, I surveyed the property shown on this plat, known as Lot 216 on the plat of Mills Mill, recorded in the RMC Office of Greenville County in Plat Book GG on page 60 and that the property lines, walls and buildings are as shown hereon; that the building located on said lot does not encroach or project on adjacent streets or property and that no adjacent walls or buildings encroach or project on said premises, and that no utility lines cross this property except as shown hereon. This property is not located in a designated flood hazard area.

AUG 26 1983

92-17

*James R. Freeland*  
 James R. Freeland PE and RLS 4781  
 6771

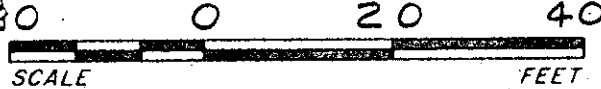

2 AUG 26 83

307

THE PRINT MACHINE, INC. N30331

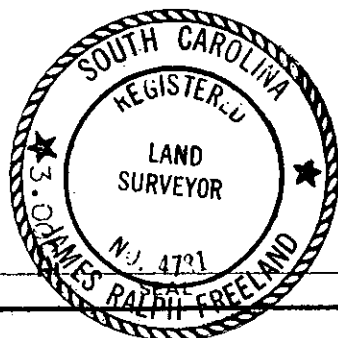

STATE OF SOUTH CAROLINA GREENVILLE COUNTY		FREELAND & ASSOCIATES Engineers • Land Surveyors
MILLS MILL		GREENVILLE, S.C.
LOT 216		SURVEY SEC
PROPERTY OF		DRAWN M.C.
J. FRANK OGLETREE JR.		CHECK M.C.
		SCALE 1" = 20'
		DATE 8-4-83
		DWG. NO. 83-9519